UNVEILED

II CORINTHIANS 3:18

© Green by Name

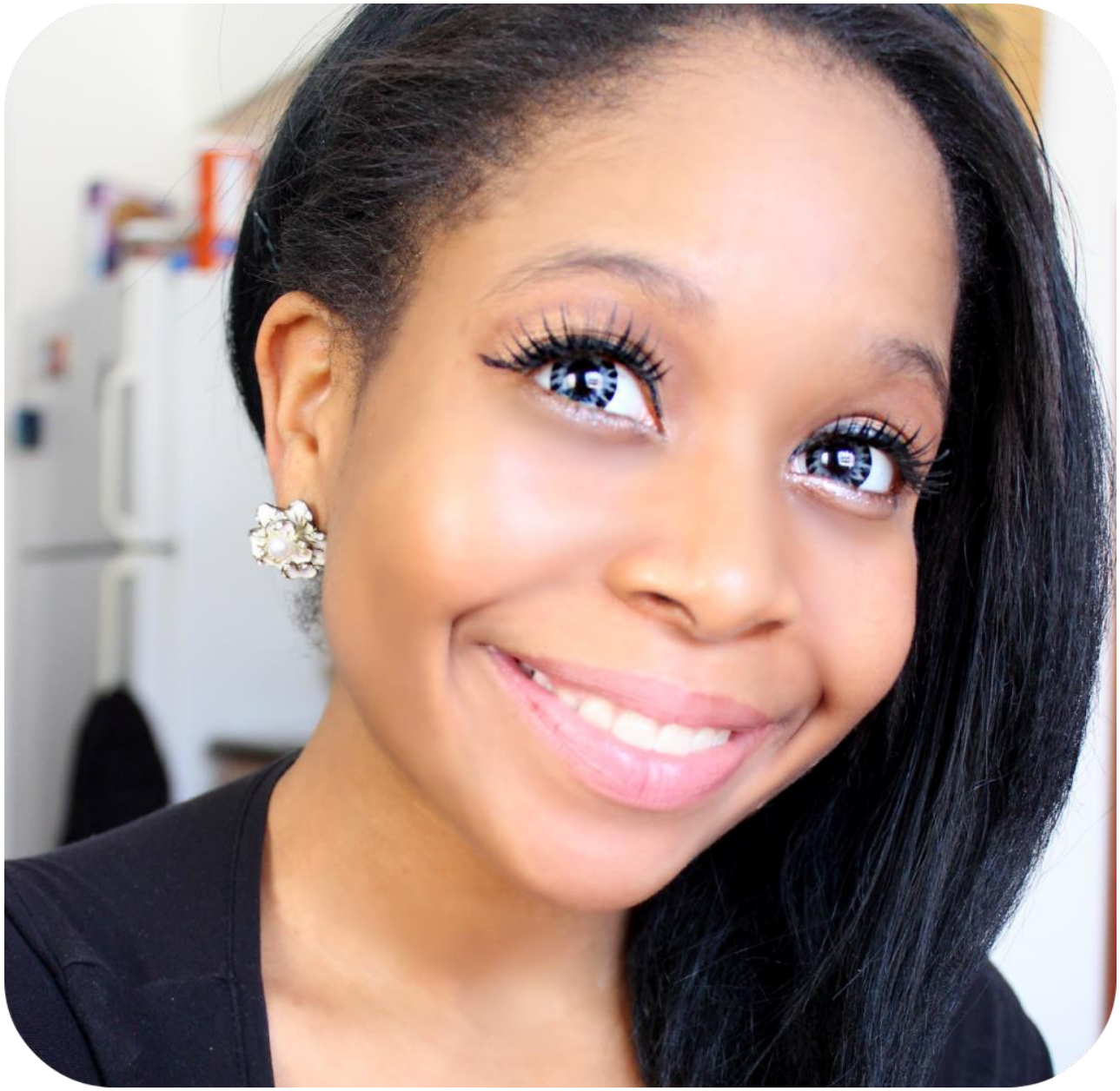

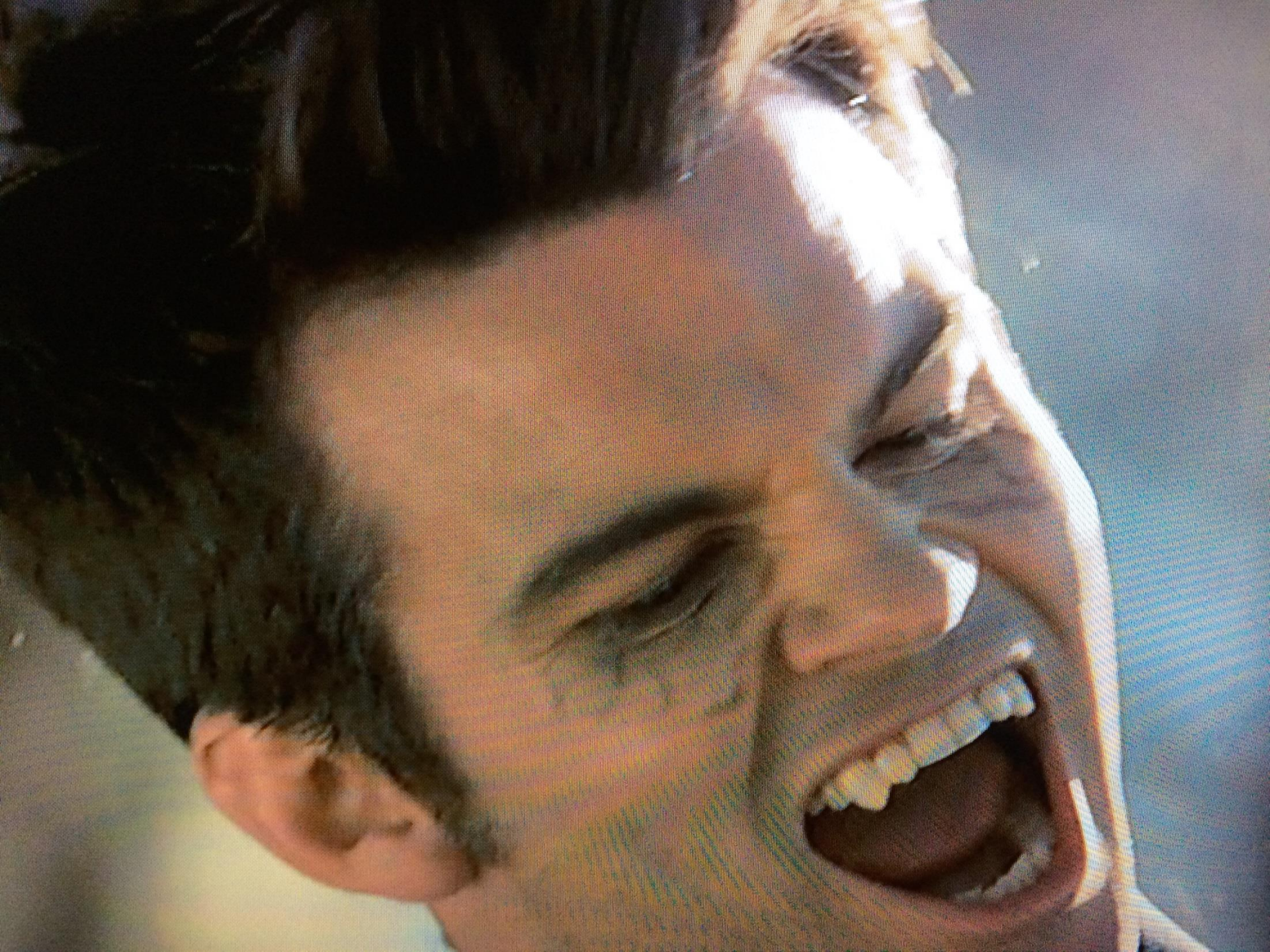

UNVEILED

II CORINTHIANS 3:18

UNVEILED

II CORINTHIANS 3:18

Surely the arm of the LORD is not too short to save,
nor his ear too dull to hear.
But your iniquities have separated
you from your God;
your sins have hidden his face from you,
so that he will not hear.

Isa.59:1-2

UNVEILED

II CORINTHIANS 3:18

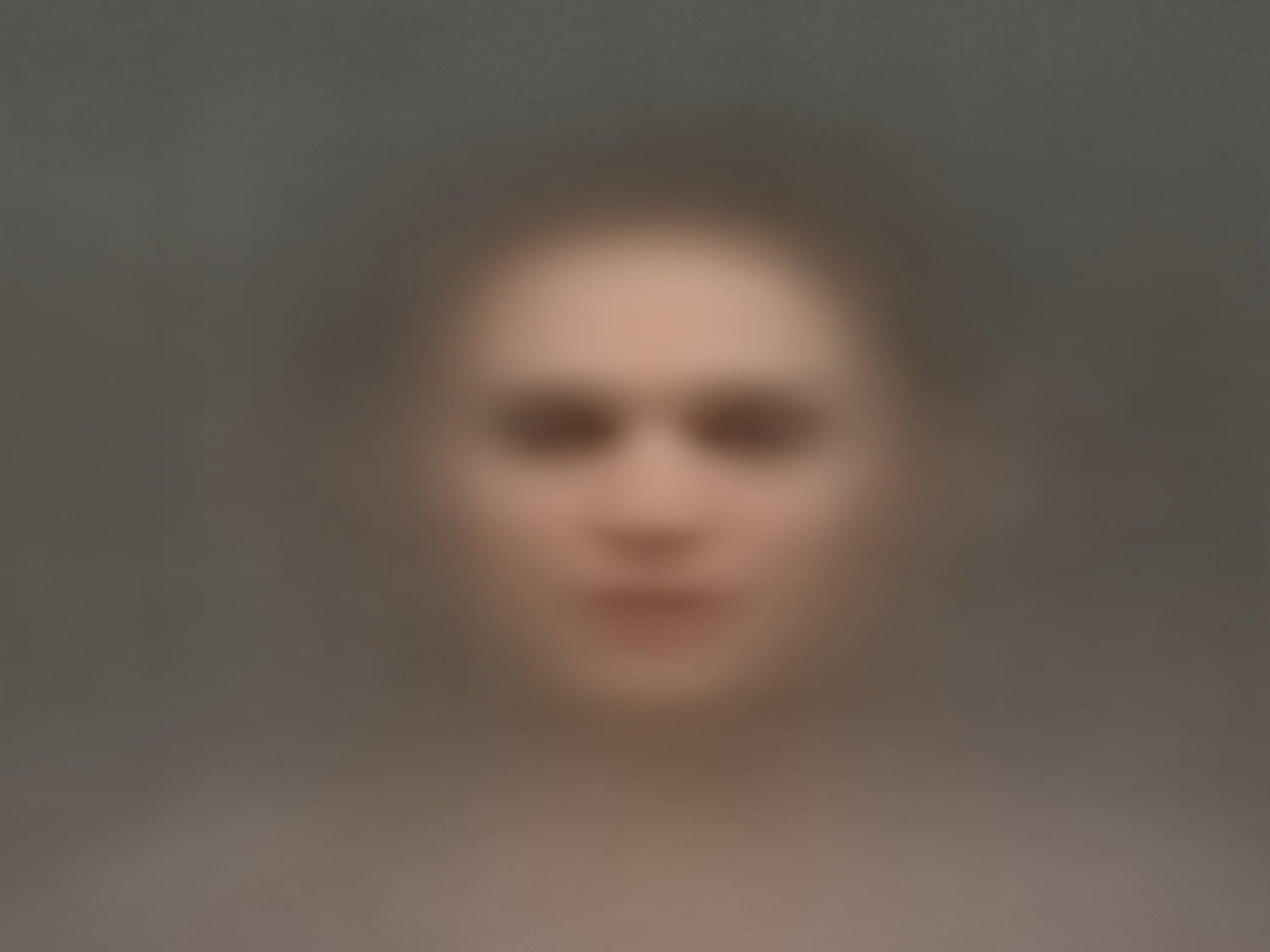

UNVEILED

II CORINTHIANS 3:18